

King Athelstan Primary School

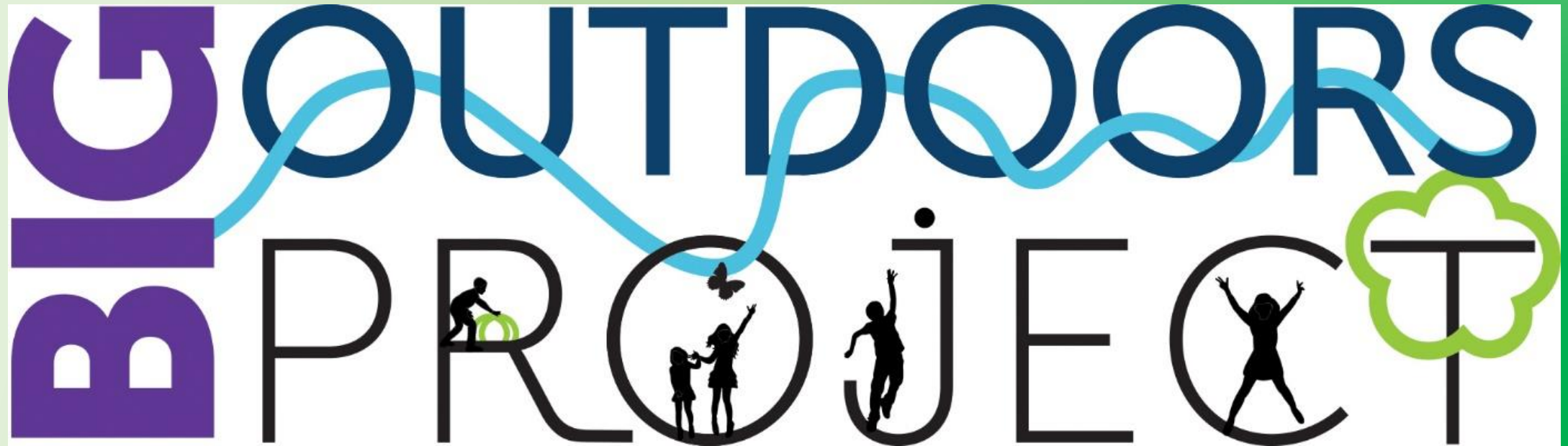

Exciting news for our Big Outdoors Project!

- Work has begun!
- 'Playforce', our chosen company, have started Phase 1 on the main KS2 playground. Phase 2 includes the nature and wildlife areas. Phase 3 will be the KS1 playground.
- This presentation shows you the designs and equipment which will create our fantastic new Big Outdoors Project.
- A massive 'thank you' to everyone who has supported the PCSA over the last few years. The incredible fundraising effort has paid for most of the amazing adventure equipment in the KS2 playground.

Phase 3

Phase 1

Phase 2



Item	Description	QTY	Value
A	Planting, paths and PVC	100	10,000.00
B	Phase 1, Planting and	100	10,000.00
C	Phase 2, equipment change	100	10,000.00
D	Phase 3, equipment change	100	10,000.00

Before...



**Phase 1
KS2 playground**

After...

- Hill and mounds to create a more interesting space
- Surfacing across the whole area allows year round access. This includes a mixture of artificial grass and other durable surfacing
- There is a 'Daily mile' track, which is a continuous path around the playground

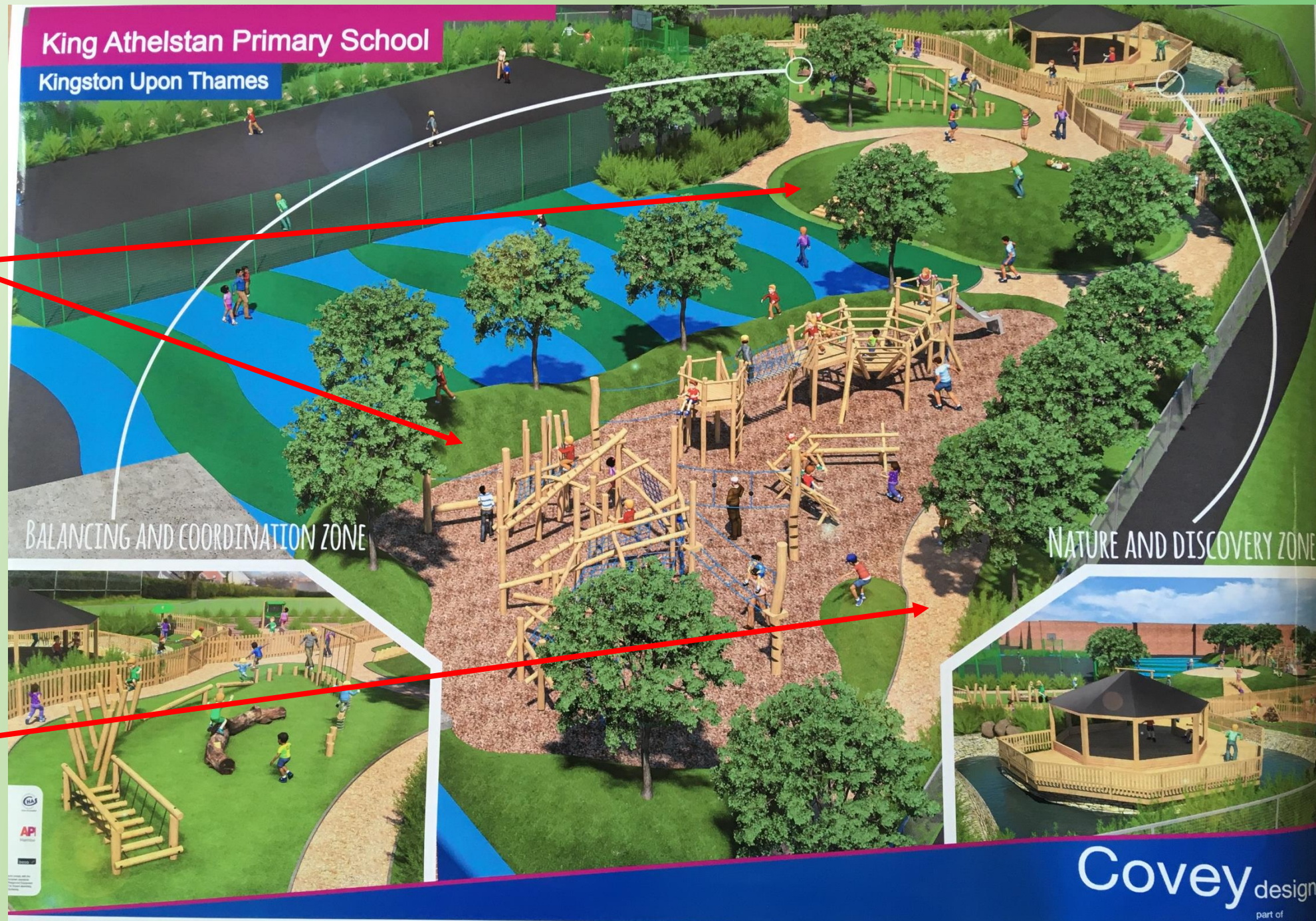

Current trim trail



NB: design view is taken from Swan Path

New adventure area (including mounding)



Seated circle replaced by climbing boulder for greater play opportunities.

New Adventure area Funded by the PCSA

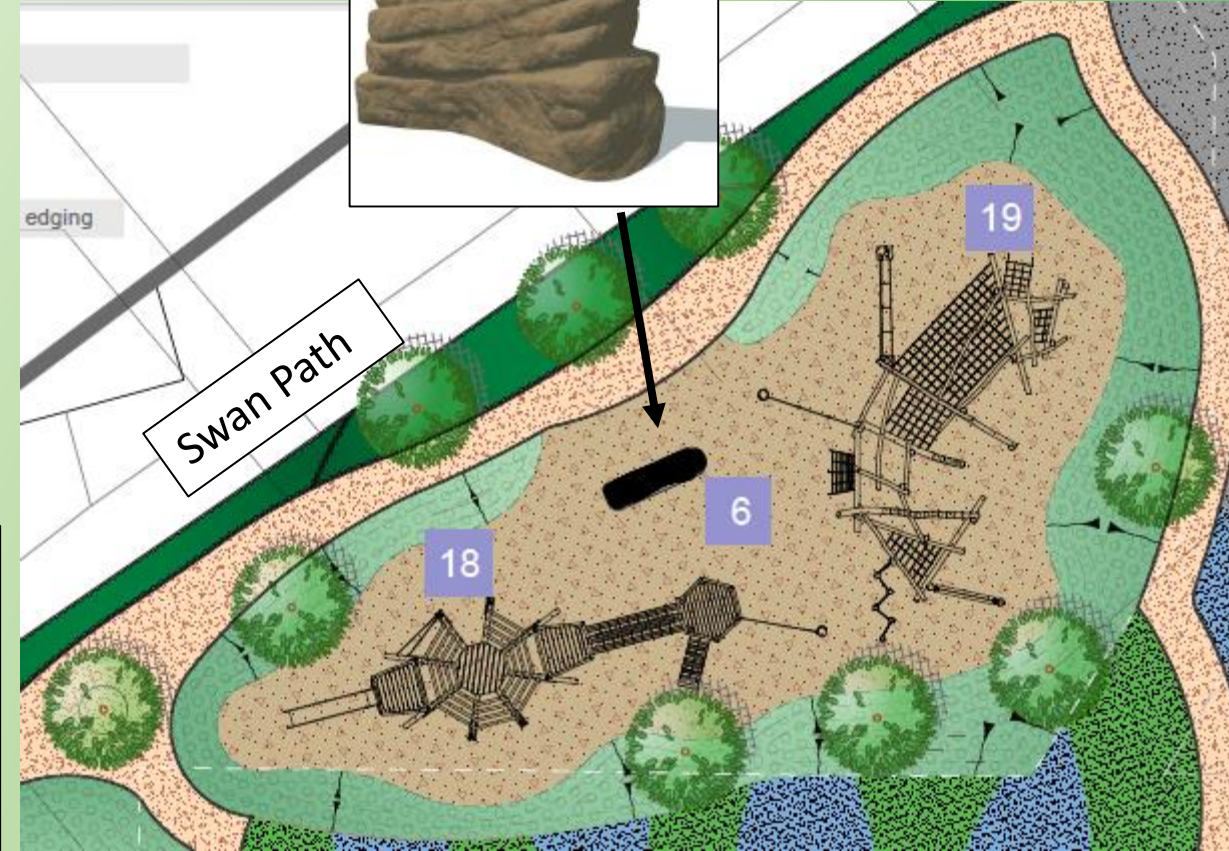

Adventure spaces with physical equipment as above which encourage exploration, challenge and risk taking for 7-11 year olds.

Autonomous area

- This space is for children to have the freedom to be inventive and explore. It includes 'loose parts' for building, creativity and social interaction opportunities. If you're walking past school have a look out for the traversing posts and balance beams which are already up!

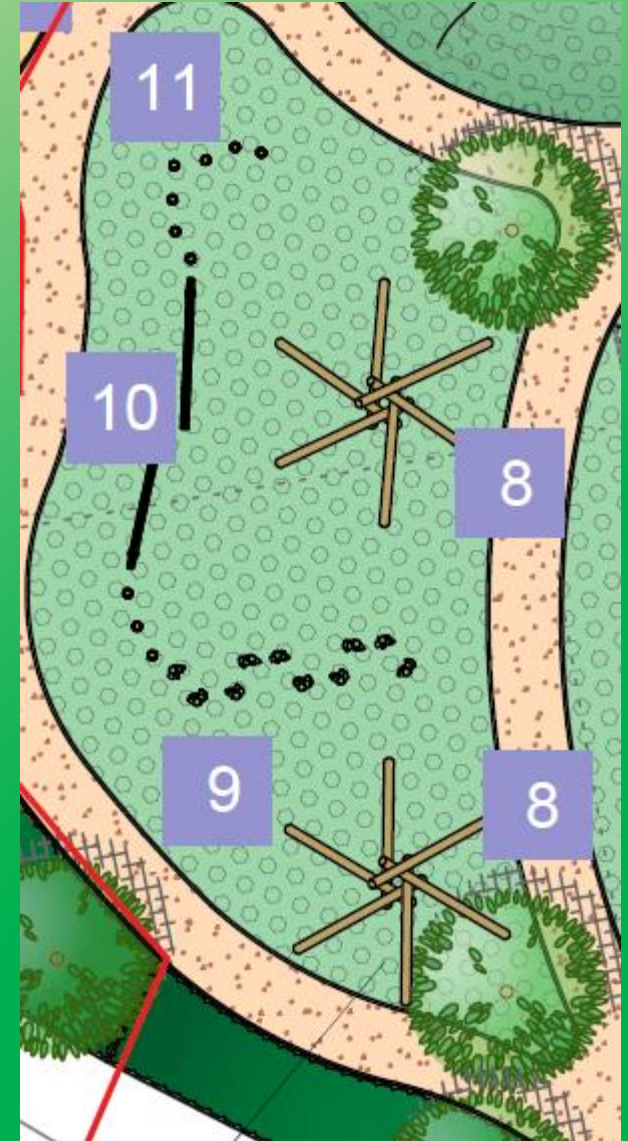
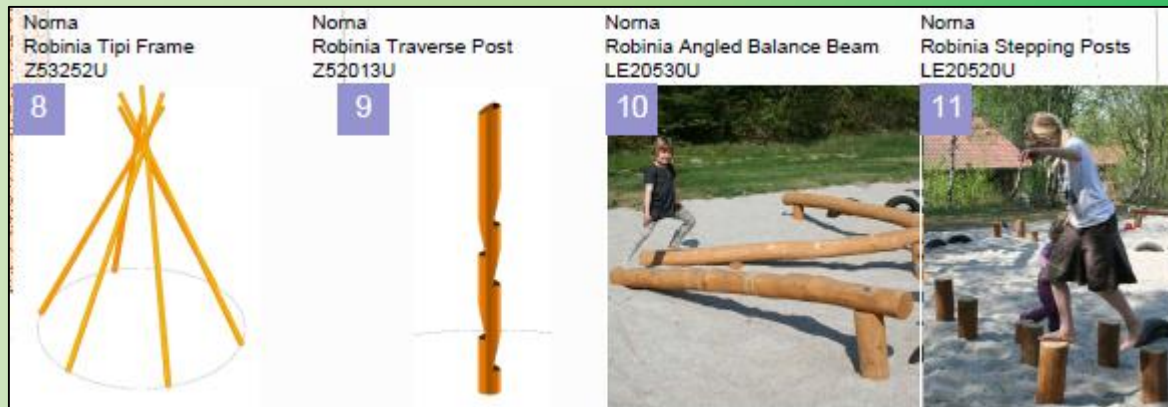

Work so far!



Autonomous area with
balance beams and traversing
poles in place



Adventure
area taking
shape with
the 'Daily
mile' track on
the right

The following slides are included
to give you an indication of the
next phases of the scheme

Phase 2

Nature area and growing area

- These areas will require further funding from grants/ funding bids and fundraising
- Approx £30,000

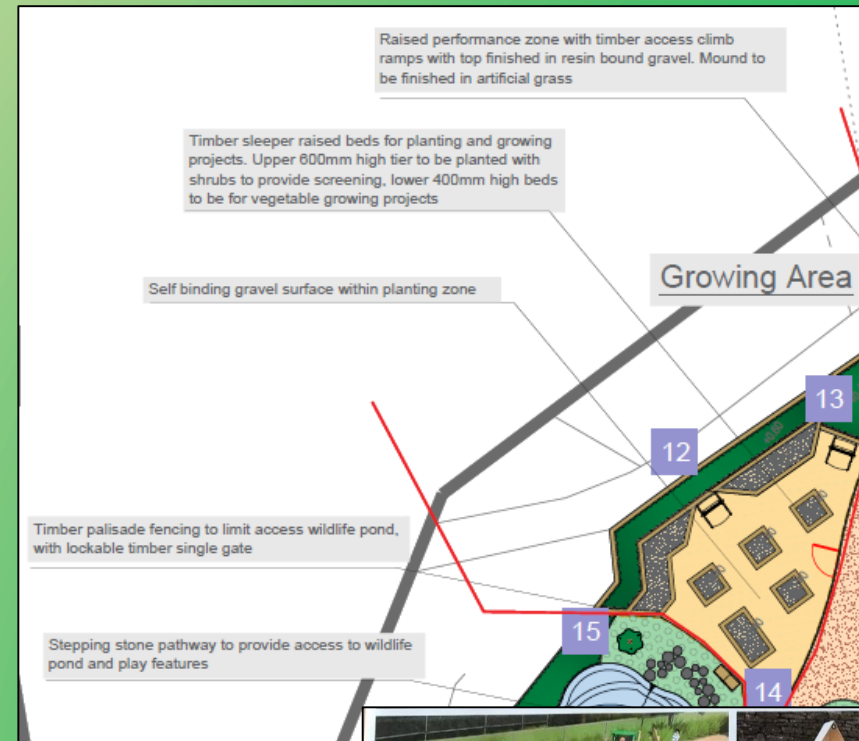
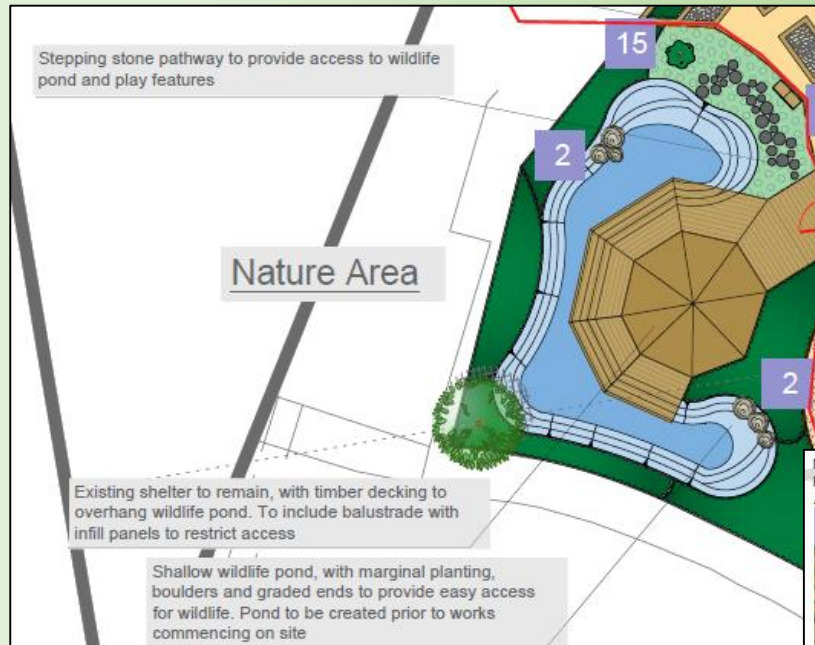



Before...



Phase 3
KS1 playground



- This area will require significant further funding from grants/ funding bids and fundraising – approx. cost £117,000

King Athelstan Primary School

Kingston Upon Thames

JUNGLETOPS QUADRUPLE PLAY TOWER

SHADED PERFORMANCE STAGE AREA

Covey design
part of
tcl group

NB: design view is taken from car park. Shelter and quiet area in inset picture are on side of Haring class

Main school building

King Athelstan Primary School
Kingston Upon Thames

Haring
class

Car park

Sand pit
area will
be with
gravel

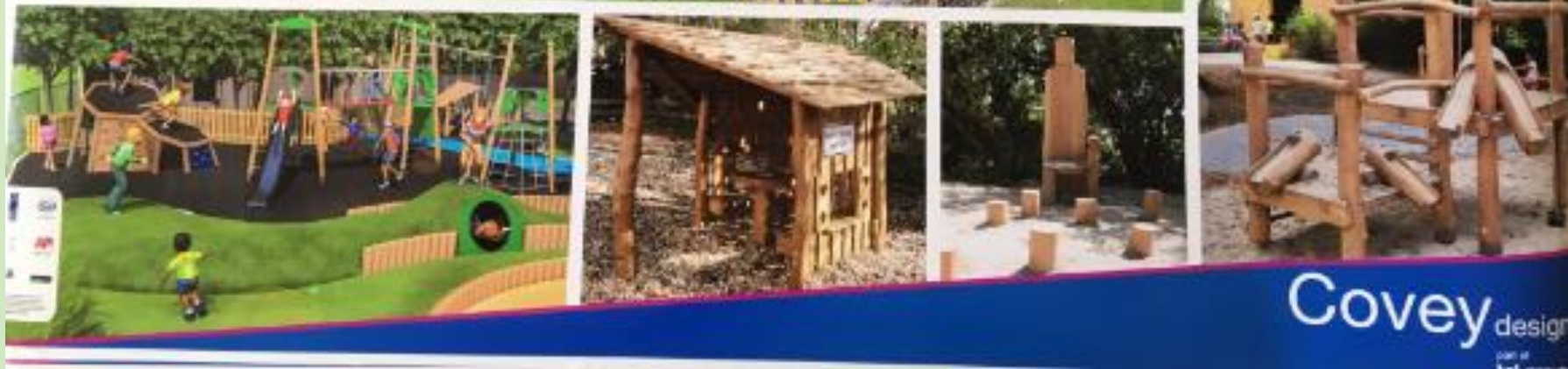



How can you help?



If you would like to make a donation please go to:

<https://www.givey.com/bigoutdoorsproject>

Or if you would like to help with fundraising please
contact:

admin@kingathelstan.rbksch.org

kingathelstanpcsa@gmail.com

outdoorlearning@kingathelstan.rbksch.org

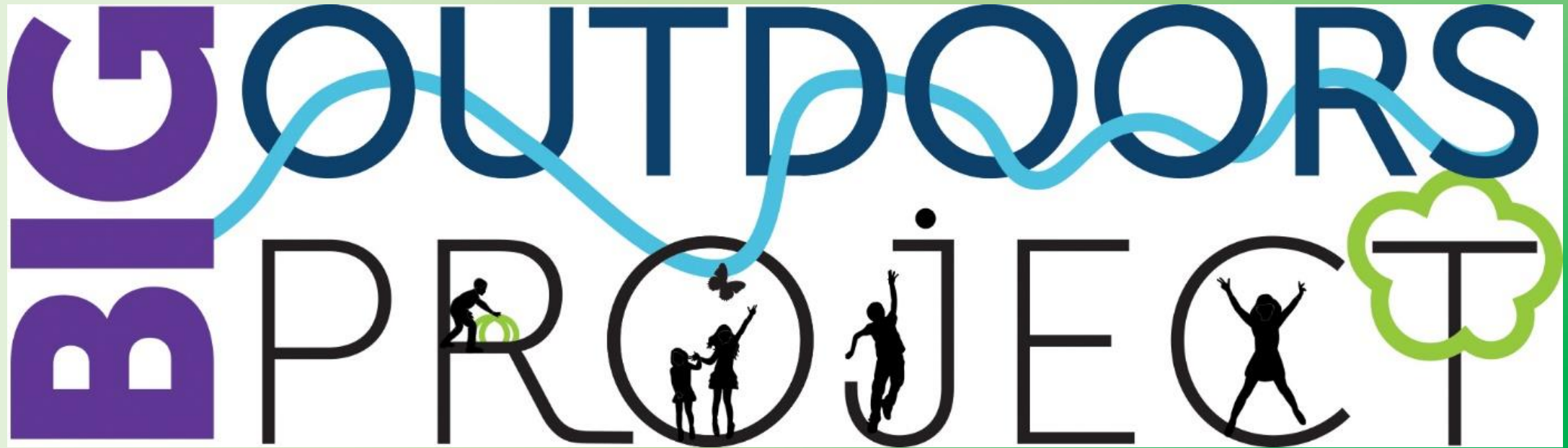

Thanks to Sally Cowell for designing our
Big Outdoors Project logo

